

(ON STAGE)

# SWING LOW, SWEET CHARIOT

08

1ST E<sup>b</sup> ALTO SAX.

Arr. by Sammy Nestico

Slowly

A

DIRECTED

A TEMPO - EASY BLUES

**F**

**H**

No VIB.

An empty musical staff.

An empty musical staff.

ON STAGE

# SWING LOW, SWEET CHARIOT

68

2ND B<sup>b</sup> TENOR SAX.

Arr. by Sammy Nestico

Slowly

**A** DIRECTED

1336

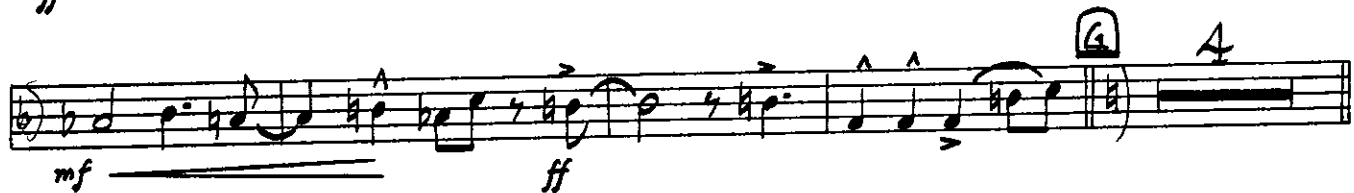
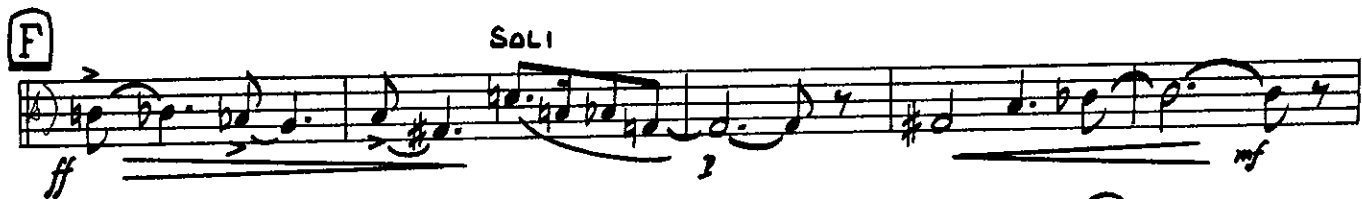

# SWING LOW, SWEET CHARLIE!

3RD E<sup>b</sup> ALTO SAX.

Arr. by Sammy Nestico

Slowly

**A** DIRECTED

mp mf

A TEMPO - EASY BLUES

RITARD mf mp

**B**

**C**

mp

SOLI

**D**

f

**E**

f

**F** **SOLI**

**G**

**H** **SOLI**

No VIB.

# SWING LOW, SWEET CHARIOT

4TH B<sup>b</sup> TENOR SAX.

Arr. by Sammy Nestico

Slowly

**A**

DIRECTED

**B**

**C**

**D**

**E**

# SWING LOW, SWEET CHARIOT

5TH E<sup>b</sup> BARITONE SAX.

Arr. by Sammy Nestico

Slowly

**A** DIRECTED

A TEMPO - EASY BLUES

RITARD

**C**

3RD FROM CUE

PLAY

SOFT

**D**

**E**

**F**

SOLI

**G**

4

**H**

3rd FROM. CUE

PLAY-SOLI

NO VIB.

# SWING LOW, SWEET CHARIOT

1st B<sup>b</sup> TRUMPET

Arr. by Sammy Nestico

Slowly

**DIRECTED**

SOLO

**A**

SOULFUL

ALTEMPO - EASY BLUES

RITARD

**B**

**C**

10

**D**

**E**

**F**

3

Five sets of empty musical staves, each consisting of five lines, arranged vertically on the page.

# SWING LOW, SWEET CHARIOT

2ND B<sup>b</sup> TRUMPET

Arr. by Sammy Nestico

Slowly

DIRECTED

A TEMPO - EASY BLUES

- Staff 3:** Continues the melodic line with various note values and rests.
- Staff 4:** Features a circled 'E' at the beginning and continues the melodic development.

# 33 SWING LOW, SWEET CHARIOT ~~28~~

3RD B♭ TRUMPET

Arr. by Sammy Nestico

Slowly

**DIRECTED**

A TEMPO - EAST BLUES

# SWING LOW, SWEET CHARIOT

#33

4TH B<sup>b</sup> TRUMPET

Arr. by Sammy Nestico

Slowly

**DIRECTED**

A TEMPO - EASY BLUES

33

# SWING LOW, SWEET CHARIOT

TRUMPET

Arr. by Sammy Nestico

Slowly

DIRECTED

A TEMPO - EASY BLUES

**A** 5 1 2

RITARD

**B** 10 *Soft* **C**

*p* *mp*

*mf*

2 *Soft*

*p* *f*

**D**

*f*

**E**

*f*

**F** *SOLI*

*ff* *p*

*mf* *ff*

**G** *SOFT*  
*p*

**H**  
*mp*

*mf* **2**

*SOFT* *f* *ff* *mp*

*NO VIB.* *p* *mf* *p*

# SWING LOW, SWEET CHARIOT

2ND TROMBONE

Arr. by Sammy Nestico

Slowly

DIRECTED

ATEMPO - EASY BLUES

(A) 5 1 2

RITARD.

(B) 10

SOFT  
p mp

mf

2

SOFT  
p f

(D)

f

(E)

f

f

(F)

SOLO  
ff p

mf ff

**G** *SOFT*  
*p*

**H**  
*mp*

*mf*

*SOFT*  
*f ff mp*

*No VIB.*  
*p mf p*

(ON STAGE)

# SWING LOW, SWEET CHARIOT

Arr. by SAMMY NESTICO

3RD TROMBONE

Slowly

DIRECTED

ATEMPO - EASY BLUES

(A) 5

RITARD

(B) 10

SOFT

mp

mf

2

SOFT

f

(D)

f

(E)

f

f

(F)

SOLI

p

mf

ff

G

SOFT

H

# SWING LOW, SWEET CHARIOT

4TH TROMBONE

Arr. by Sammu Nestico

Slowly

~~DELETED~~

A TEMPO - EASY BLUES

**G** *SOFT*  
*p*

**H**  
*mp*

*mf* *p* **2**

*SOFT*  
*f* *ff* *mp*

*No VIB.*  
*p* *mf* *p*

DRUMS

Arr. by Sammy Nestico

33

DIRECTED

♩ = 112-116

Waltz A TEMPO - EASY BLUES

4

(A) 5

RIT. ---

mp. *faster* *subbed*

TRPT. SOLO

SAXES..

SOFT

mp

(D) TRPTS.

(E) SAXES

f

(F) ENS.

TRBS-SAXES

ff

p

ENS.

VERY LOUD

(G) VERY SOFT TRBS.

mf

ff

p

(H) MURED TRPT. SOLO

SAXES

mp

SOFT

ff

mp

p

mf

p

# SWING LOW, SWEET CHARIOT

GUITAR

Arr. by Sammy Nestico

Slowly

**DIRECTED**

$\text{♩} = 112 - 116$   
A TEMPO - EAST BLUES

**A** 5

RITARD

**B** F Dm B<sup>b</sup> maj<sup>7</sup> Am C<sup>#</sup>° Dm Fmaj<sup>7</sup> B<sup>b</sup> Am A<sup>b</sup> G<sup>b</sup> 6 (add 9) Cm<sup>7</sup> F9 B<sup>b</sup> maj<sup>7</sup> E<sup>b</sup>9

A<sup>+</sup>7 A<sup>7</sup> D<sup>7</sup> -<sup>9</sup> D<sup>7</sup> G<sup>9</sup> Gm<sup>7</sup> 2 **C** B<sup>b</sup> A<sup>b</sup>

G<sup>b</sup> A<sup>b</sup> A<sup>+</sup> B<sup>b</sup> A<sup>b</sup> G<sup>b</sup> G B<sup>b</sup> A<sup>b</sup> G G<sup>b</sup> D<sup>b</sup> C A A<sup>b</sup> A<sup>b</sup> G

C<sup>9</sup> C<sup>+</sup>7 Cm<sup>7</sup> F7 G<sup>b</sup> D<sup>b</sup> E<sup>b</sup> B<sup>b</sup> **D** B<sup>b</sup> E<sup>b</sup> B<sup>b</sup> E<sup>b</sup> B<sup>b</sup>

B<sup>b</sup> E<sup>b</sup> B<sup>b</sup> A<sup>b</sup> B<sup>b</sup> E<sup>b</sup> B<sup>b</sup> E<sup>b</sup> B<sup>b</sup> B<sup>b</sup> E<sup>b</sup> B<sup>b</sup> D<sup>b</sup> B<sup>b</sup>

**E** E<sup>b</sup> A<sup>b</sup> E<sup>b</sup> A<sup>b</sup> E<sup>b</sup> 6 (add 9) E<sup>b</sup> A<sup>b</sup> E<sup>b</sup> D<sup>b</sup> E<sup>b</sup> A<sup>b</sup> E<sup>b</sup> A<sup>b</sup> E<sup>b</sup> 6 (add 9)

E<sup>b</sup> 6 D<sup>b</sup> 6 D<sup>6</sup> E<sup>b</sup> 6 1 **F** D A<sup>b</sup> G<sup>b</sup> B<sup>b</sup> G A G<sup>b</sup> E<sup>b</sup>

A<sup>+</sup> E<sup>b</sup> D<sup>b</sup> C<sup>b</sup> A<sup>b</sup> E<sup>b</sup> 6 F<sup>6</sup> D<sup>7</sup> G<sup>b</sup> F<sup>7</sup> -<sup>9</sup> 3 B<sup>b</sup>

①  $\text{4}$   $\text{H}$   $\text{4}$   $\text{1}$   $\text{B}^\flat$   $\text{A}^\flat$   $\text{G}$   $\text{G}^\flat$

$\text{D}^\flat$   $\text{C}$   $\text{A}$   $\text{A}^\flat$   $\text{A}^\flat$   $\text{G}$   $\text{C}9$   $\text{C}+7$   $\text{C}_m7$   $\text{F}7$   $\text{G}^\flat$   $\text{D}^\flat$

$\text{E}^\flat$   $\text{B}^\flat$   $\text{E}$   $\text{B}^\flat$   $\text{C}$   $\text{G}^\flat$   $\text{E}$   $\text{D}^\flat$   $\text{B}$   $\text{A}^\flat$

$\text{G}^\flat$   $\text{D}^\flat$   $\text{E}^\flat$   $\text{B}^\flat(\text{add } 9)$

$\text{I}$   $\text{mf}$   $\text{p}$

(ON STAGE)

PIANO

# SWING LOW, SWEET CHARIOT

Arr. by Sammy Nestico

DIRECTED

A

5

1

♩ TEMPO - EAST BLUES ♩ = 112-116

B

C

Chords: Cm7, F7, Gb, Db, Eb, Bb, D, Bb, Eb, Bb, Eb, Bb

Chords: Bb, Eb, Bb, Ab, Bb, Eb, Bb, Eb, Bb

Chords: Bb, Eb, Bb, Db, Bb, E, Eb, Ab, Eb, Ab, Eb6(add9)

Chords: Eb, Ab, Eb, Db, Eb, Ab, Eb, Ab, Eb6(add9)

Chords: Eb6, Db6, Db, Eb6, F, D, Ab, Gb, Bb, G, A, Gb, Eb

Chords: A, Eb, Db, Cb, Ab, Eb, Fb, D7, Gb

F7 = 9

Bb (G) SOLO

(H)

Bb Ab G Gb

Db C A Ab Ab G Cm7, F7

Gb Db Eb Bb E Bb C Gb E Db B Ab

Fifth system of piano music. The right hand has a melodic line with slurs and accents. The left hand has a bass line. Dynamics mf, ff, and mp are indicated.

Gb Db Eb Bb

Sixth system of piano music. The right hand has a melodic line with slurs and accents. The left hand has a bass line. Dynamics mf and p are indicated.

# SWING LOW, SWEET CHARIOT

ST. BASS

Arr. by Sammy Nestico

Slowly

ARCO

(DIRECTED)

A

J-112-116  
A TEMPO - EASY BLUES  
Pizz.

B

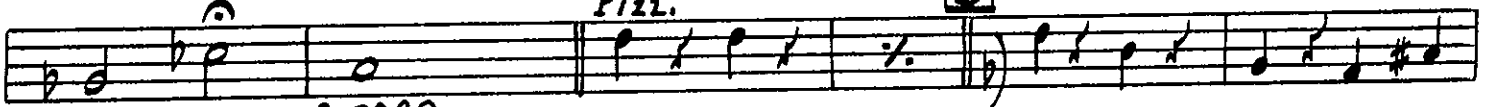

RITARD —

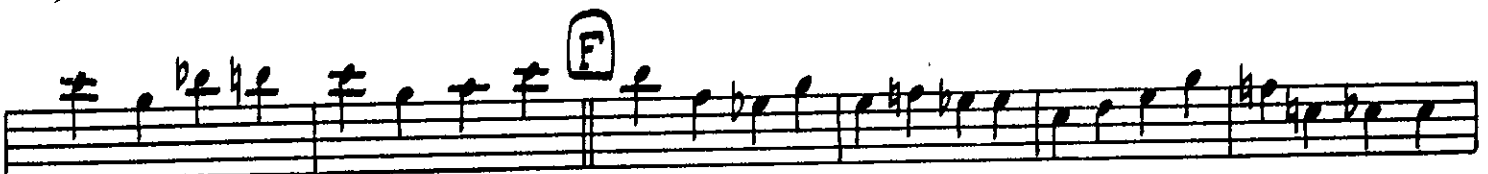

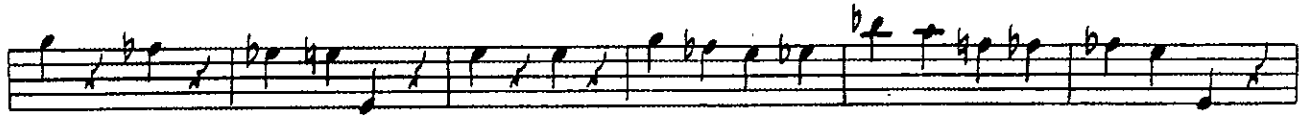

Need A Chart  
noteable@bellsouth.net 

